

Stars Influences In Blood Pressure

Jothimani.K

Doing Ph.d in Medical Astrology at Karpagam University –
Coimbatore, Tamilnadu

jothimaniastrologer@gmail.com

Abstract—Astrology is the study of cosmic influence, that is influences associated with the motion of the sun, moon and planets and the position of the stars that are considered to affect all living creatures including humans. It is also the study of the relationship of the motion and position of these heavenly bodies with physical events. Medical astrology is an ancient medical system that associates various parts of the body diseases and drugs as under the influence of the sun, moon and planets along with the twelve astrological signs. Each of the astrological planets and stars are associated with different parts of the human body. The underlying basis for medical astrology, astrology itself is considered to be a superstition as there is no scientific basis for its true belief.

Keywords— Aries, Taurus, Gemini, Cancer, Leo, Virgo, Libra, Scorpio, Sagittarius, Capricorn, Aquarius, Pisces

The signs of the zodiac were believed to preside over the parts of the body, covering the body from head (Aries to Pisces) as follows.

- Aries – head, face, brain, eyes,
- Taurus- throat, neck, thyroid gland.
- Gemini – arms, lungs, shoulders, hands, nervous system, brain,
- Cancer- chest, breasts, stomach.
- Leo- heart, chest, spine, spinal column, upper back.
- Virgo, digestive system, spleen, nervous system.
- Libra – Kidneys, skin, lumbar, region, buttocks.
- Scorpio- reproductive system, sexual organs, bowels, excretory system.
- Sagittarius – lips, thighs, liver, sciatic nerve.
- Capricorn – knees, joints, skeletal system.
- Aquarius – ankles, calves, circulatory system.
- Pisces – feet, toes, lymphatic system, adipose tissue.

The planets are also associated with certain portions and functions with the body.

1. Sun - Heart, spine and general vitality.
2. Moon – stomach, digestive system, female organs, lymphatic system.
3. Mercury – brain, central nerves system, thyroid gland, five senses, hands.
4. Venus – throat, kidneys, thymus glands, sense of touch, ovaries.
5. Mars – Muscles, head, adrenal glands, senses of smell and taste, blood.
6. Jupiter - liver, thighs, feet, growth, pituitary gland.
7. Saturn – skin, hair, teeth, bones, spleen.

The lordship of planets over the various signs is given below.

Sign – planet that is lord of the sign

- Aries – mars
- Taurus – venus
- Gemini – mercury
- Cancer – Moon
- Leo – Sun
- Virgo – Mercury
- Libra – Venus
- Scorpio – Mars
- Sagittarius – Jupiter

- Capricorn – Saturn
- Aquarius – Saturn
- Pisces – Jupiter

The stars are 27 in number. Hence each division consists of 13 degrees and 20 minutes as against the 30 degree of a sign but the lordship of the various planets over the stars follows the same principle as of the lordship over sign. The lordship of the various planets over various stars are -

- Aswini – kethu
- Bharani – venus
 - Krithika – sun
 - Rohini – moon
 - Mrigasera – mars
 - Arudra – rahu
 - Punarvasu – Jupiter
 - Pushyami – Saturn
 - Aslesha – mercury
 - Magha – ketu
 - Purvaphalguni –sun
 - Hasta – moon
 - Chitta – mars
 - Swathi- rahu
 - Visaka –jupiter
 - Anuradha – saturn
 - Jyesta – mercury
 - Moola – ketu
 - Poorvashada – venus
 - Uttarshada – sun
 - Shravana – moon
 - Shanista – mars
 - Sadabhisha – rahu
 - Poorvabhadrapada – Jupiter
 - Uttarabhadrapada – Saturn
 - Revathi – mercury

HOUSES

There are 12 divisions of the zodiac, there are similarly 12 imaginary parts of earth, called house. The basic idea behind the scientific sequence of the houses is the idea of human evolution.

First house :-

Personality behaviour features all things relating of to birth wealth, brain, disease, fame, ruling powers, progress.

Second house :-

Also called the house of wealth. Wealth, family, speech, face, death. Inflicting period in life, son of aristocrats eyes.

Third house:-

Brothers, friends, neighbours, small journeys, tours, deliberate self, activity, arms respiratory canal, coverage labour.

Fourth house :-

Mother, residence, property, nadir, masses, conveyance, mind, country, emotions.

Fifth house:-

Education, progeny, intellect, advisory, capacity the deity one is devoted to examination, future, lady love, cinema, house husband, heart.

Sixth house :-

, injury, disease, debt, hurdles, death, uncles, intestines, foreign elements.

Seventh house :-

Wife sex urges, marriage, effort, coverage, trade, partners in business.

Eighth house:-

Death, longevity, insult, cause of death, serious disease, foreign travel, great toss, antiques sin scrotum.

Ninth house :-

Religion father, paternal property, education, spirituality, hips.

Tenth house:-

Good and bad deeds, govt. Profession, king, fame, name, ruling powers, height, knees.

Eleventh house:-

Income, injury, disease, selfless work, acquisition

Twelfth house:-

Expenses, feet, moksha, imprisonment, defence department.

DISEASE

Ascendant is considered body as a whole.. The debilitation of the lord of ascendant is also an indication of “disease because that lord is man’s body. So Ascendant and its lord should be strong for good health. The lord of the sixth house represent and causes disease. The cause of diseases are to be found out from respective houses karaka planets, sixth house sixth lord kanya rasi etc. If the lord of ascendant be a malefic and he is in the ascendant or in kendra or be in conjunction with moon or be in the navamsa of moon the diseases came into appearance. If the lord of ascendant being a malefic be weak and debilitated or he combusted or he eclipsed or the defeated in a planetary way or the aspect by lord of evil house (6,8,12) it produces, diseases and sufferings, it is possible to identify the diseases a person is having or susceptible to in the future using astrology. Once a person knows that he is susceptible to certain kind of disease he could take precautions and preventive measures so as to either prevent the diseases from manifesting.

Blood pressure, though known as “rich man’s disease in the past is becoming a common disease in our country. In this research paper. I would like to highlight the fact that B.P. can be predicted based upon the planetary position and strength.

BLOOD PRESSURES

High blood pressure also called hyper tension, refers to blood pushing against the walls of the arteries with chronically elevated force. Blood pressure that rises above normal levels and remains high conceal to serious health problems including heart attack, heart failure, stroke and kidney failure as well as other health problems.

In astrology, moon and mars influencing blood pressure because moon is the significant of watery system in our body and also mind and thoughts, Mars is the significant of power, strength Blood circulation of the body. So, for this research, I am taking into consideration of mars moon and stars to analyse B.P. in the Horoscopes.

For analysing, I have taken horoscopes of 50 B.P patients who suffering for a long time horoscopes are calculated in K.P method.

Rules:-

1. Ascendent Lord posited in 6th cusp , or 6th lord’ star or connection with Bhava or its Lord.
2. Mars in debilitation or conjoined with malefic or in stars of sixth lord or sub lord.
3. Moon in debilitation or conjoined with malefic or in the stars of sixth lord or sub lord.
4. 6th cusp of 6th bhava lord situated in moons star or sub lord.
5. Mars and moon in the stars of 6th bhava or signifying 6th bhava.

TABLE -1 ASTROLOGY DETAILS

S. No	Date of birth	Time	Place
1	01.08.1965	12.20 AM	NEIVELI
2	06.08.1960	11 PM	NEIVELI
3	01.02.1947	11.02 AM	CHENNAI
4	11.09.1931	10.3PM	POLLACHI
5	05.02.1964	12.20 PM	POLLACHI
6	14.03.1958	9.54 AM	PALAKKAD
7	30.04.1953	6.15 AM	TIRUCHI
8	21.07.1958	2.48 AM	POLLACHI
9	28.08.1966	0.45AM	POLLACHI
10	19.05.1959	6.30AM	POLLACHI
11	18.11.1966	6.10 PM	POLLACHI
12	22.02.1963	3.13 PM	UDUMALPET
13	02.03.1955	1 PM	POLLACHI
14	01.04.1955	1 PM	SATHYAMANGALAM
15	13.10.1931	11.45 PM	POLLACHI
16	21.08.1966	1.58 AM	POLLACHI
17	10.06.1959	8.34 AM	POLLACHI
18	23.03.1946	13.37 PM	POLLACHI
19	15.07.1966	5.30 AM	POLLACHI
20	01.07.1941	8.48 AM	POLLACHI
21	21.01.1951	6.30 PM	POLLACHI
22	05.01.1930	6.46 PM	POLLACHI
23	21.04.1966	2.15 PM	COIMBATORE
24	15.02.1955	17.30 PM	COIMBATORE
25	16.07.1966	11.40 AM	CHENNAI
26	18.03.1967	6.30 PM	POLLACHI
27	19.05.1953	3.2 PM	POLLACHI
28	29.10.1957	4.30 AM	POLLACHI
29	06.11.1965	6.41 AM	CHENNAI
30	18.05.1935	5.55 PM	POLLACHI
31	10.09.1952	9.15AM	POLLACHI
32	24.03.1953	11.50 PM	POLLACHI
33	24.08.1958	13.30 PM	POLLACHI
34	24.08.1958	1.32 PM	COIMBATORE
35	02.04.1931	10.38 PM	POLLACHI
36	23.03.1946	1.40 AM	POLLACHI
37	02.10.1964	1.29 PM	TIRUPUR
38	21.01.1957	2.19 AM	POLLACHI
39	06.07.1925	6.10 PM	POLLACHI
40	24.08.1948	14.6 PM	POLLACHI
41	01.06.1959	8.56 PM	POLLACHI
42	22.10.1947	10.30 AM	POLLACHI
43	01.12.1959	9.20 PM	POLLACHI
44	24.06.1967	7.20 PM	POLLACHI
45	21.04.1955	1.45 AM	BANGALURU
46	01.05.1957	1.35 AM	COIMBATORE
47	28.02.1939	6 AM	POLLACHI
48	22.04.1964	3.02 AM	PAPANASAM
49	02.02.1945	7.30 AM	POLLACHI
50	07.12.1955	14.34 PM	POLLACHI

TABLE -2

NO	Ascendant		R.No 1	R.No 2	R.No 3	R.No 4	R.No 5	Tot	
1	Aries	-	✓	✓	✓	✓	✓	5	
2	Aries	-	✓	-	✓	✓	-	3	
3	Aries	-	✓	✓	✓	✓	✓	5	
4	Aries	-	-	✓	✓	✓	✓	4	
5	Aries	-	✓	✓	✓	✓	-	4	
6	Aries	-	✓	✓	✓	-	-	3	
7	Aries	-	-	✓	✓	✓	✓	4	Aries-7
8	Taurus	-	✓	✓	✓	✓	✓	5	
9	Taurus	-	-	✓	-	✓	✓	3	
10	Taurus	-	✓	✓	✓	✓	✓	5	
11	Taurus	-	✓	✓	-	✓	✓	4	Taurus-4
12	Gemini	-	✓	✓	✓	✓	✓	5	
13	Gemini	-	✓	✓	✓	✓	✓	5	
14	Gemini	-	✓	✓	✓	✓	✓	5	
15	Gemini	-	✓	✓	✓	-	✓	4	
16	Gemini	-	✓	✓	✓	✓	✓	5	
17	Gemini	-	✓	✓	✓	✓	✓	5	
18	Gemini	-	✓	✓	✓	✓	✓	5	
19	Gemini	-	✓	✓	✓	✓	✓	5	Gemini-8
20	Cancer	-	✓	✓	✓	✓	✓	5	
21	Cancer	-	-	✓	✓	✓	✓	4	
22	Cancer	-	✓	✓	✓	✓	✓	5	Cancer- 3
23	Leo	-	✓	✓	✓	✓	-	4	
24	Leo	-	✓	✓	✓	✓	✓	5	Leo- 2
25	Virgo	-	-	✓	✓	✓	✓	4	
26	Virgo	-	✓	✓	✓	✓	✓	5	
27	Virgo	-	✓	✓	✓	✓	✓	5	
28	Virgo	-	✓	✓	✓	✓	✓	5	Virgo- 4
29	Libra	-	✓	✓	✓	✓	✓	5	
30	Libra	-	✓	✓	✓	-	-	3	
31	Libra	-	✓	✓	✓	✓	✓	5	Libra- 3
32	Scorpio	-	✓	✓	✓	-	✓	4	
33	Scorpio	-	✓	✓	✓	✓	✓	5	
34	Scorpio	-	✓	✓	✓	✓	✓	5	
35	Scorpio	-	✓	✓	✓	✓	✓	5	Scorpio-4
36	Sagittarius	-	✓	✓	✓	✓	-	4	
37	Sagittarius	-	✓	✓	✓	✓	-	4	
38	Sagittarius	-	✓	✓	✓	✓	✓	5	
39	Sagittarius	-	✓	✓	✓	✓	✓	5	
40	Sagittarius	-	✓	✓	✓	✓	-	4	
41	Sagittarius	-	✓	✓	✓	✓	✓	5	
42	Sagittarius	-	-	✓	✓	✓	✓	4	
43	Sagittarius	-	✓	✓	✓	✓	✓	5	Sagittarius-9
44	Sagittarius	-	✓	✓	✓	✓	-	4	
45	Capricorn	-	✓	✓	✓	✓	✓	5	Capricorn-2
46	Capricorn	-	✓	✓	✓	✓	✓	5	
47	Aquarius	-	✓	✓	✓	✓	✓	5	
48	Aquarius	-	✓	-	✓	✓	✓	4	
49	Aquarius	-	-	✓	✓	✓	✓	4	Aquarius-3
50	Pisces	-	✓	✓	✓	✓	✓	5	Pisces-1
			43	48	48	46	41		
			86%	96%	96%	92%	82%		

TABLE -3

Rule no.	Ar.	Ta.	GE	Ca	LE	Vi	lib	Sco	Sag.	cap.	Pi.	Me	Tot	per
Match nos.	7	4	8	3	2	4	3	4	9	2	3	1	50	
1	5	3	8	2	2	3	3	4	8	2	2	1	43	86%
2	6	4	8	3	2	4	3	4	9	2	2	1	48	96%
3	7	2	8	3	2	4	3	3	9	2	3	1	46	92%
4	6	4	7	3	2	4	2	3	9	2	3	1	46	92%
5	4	4	8	3	1	4	2	4	5	2	3	1	41	82%

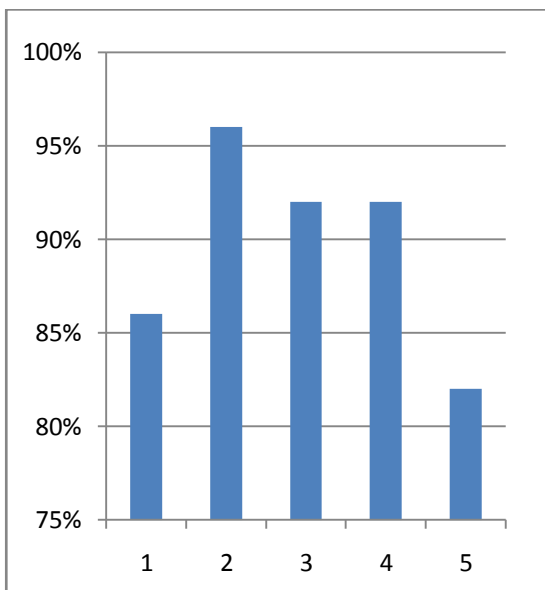

Astrological rules referred by astrology books.

Rule-1

If Ascendent lord posited in 6th cusp or 6th lords star or connection with 6th bhava, or lord.

Page-9- Indian Astrology and diseases

Page 134 Indian astrology diseases

Health significations – www. Astrosag.com

Page – 52 Navena kala jolthida valarchi

Rule -2

Mars posited in malefic planets stars, or in debilitation or in the stars of 6th lord, cusp.

Page 130-131 Indian astrology and diseases

K.P astrology learning . com

Astrological diagnosis of diseases- K.P astrologis.com

Rule -3

Moon posited in malefic planet’s stars, cusps or in debilitation or in the stars of 6th lord cusp.

Rule -4

Sixth bhava cusp, star lord sub lord are situated in mars, or moon’s stars page-177,170.

Rule -5

Mars and moon signifying Sixth bhava.

Page – 26 medical astrology.

RULE – EXPLANATIONS

Rule -1

If Ascendant lord in the 6th bhava lord, cusp or sub lord. Connections between ascendant and 6th bhava will create disease decreases the strength.

Rule 2

Mars with malefic planets or in debilitation or posited in the stars of 6th bhava lord cusp and sub lord. It destroy the functional system of the body.

Rule 3

Moon with malefic planets or in debilitation, or posited in the stars of 6th bhava lord cusp and sub lord. It make changes in the mind self confidences and the affect the blood circulation.

Rule 4

6th cusp star lord or 6th lord in the sub lord of mars or moon when there is relationship between moon and mars with 6th bava, blood related disease will occur..

Rule 5

If mars and moon significate 6th bahava blood related disease will occur.

COMPARISON THE RULES WITH HOROSOPES

Ex. Chart.1. mars in the sixth house.

Lagna lord in mar’s star. 6th cusp lord is mars.

1. Ex. Chart. 2-

lagna lord mars in the star of 6th bhava cusp.

2. Ex. Chart. 3-

6th lord mercury in mar’s star. Lagna posited in mars sub lord.

3. Ex –chart 4

mars is the 6th cusp which is lagna lord.

4. Ex –chart 5

6th bhava cusp in mar’s star

5. Ex 6 –

6th bava cusp in mars star.

6. Ex chart 7.

Mars in rahu star and rahu in mar’s star

7. Ex chart 8

6th bhava cusp rahu in mar’s star.

8. Ex- chart 9
6th bhava cusp Jupiter in mar's sub.
9. Ex chart 10
bhava lord venus associated with mars lagna lord venus – with mars.
10. Ex chart 11
6th sub lord rahu in 6th bhava lord venus star.
11. Ex-chart 12
6th bhava in mars sublord. Mar's in debilitation and with rahu.
12. Ex chart 13
6th bhava in mar's sub lord.
13. Ex. Chart 14
6th bhava lord is mars.
14. Ex chart 15
sixth bhava lord is in moon's sub. Mars in lagna lord sub
15. Ex. Chart 16
6th bhava cusp Saturn mars in saturn's star.
16. Ex. Chart 17
6th bhava cusp is mars.
17. Ex. chart 18.
6th bhava sub lord is moon.
18. Ex chart 19.
6th bhava cusp venus in mars star.
19. Ex chart 20.
Mars in the star of 6th cusp Saturn.
20. Ex chart 21.
6th bhava cusp ketu in mars sub.
21. Ex chart 22
mars in the star of six bhava sub lord ketu.
22. Ex chart 23
lagna in sixth bhava cusp sub lord in 6th bhava lord. Mars sub lord Jupiter in mars star.
23. Ex chart 24
sixth bhava cusp in moon sublord mercury in mar's star.
24. Ex chart 25
sixth bhava sublord Saturn is sixth bhava lord. Mar's in 6th cusp star.
25. Ex chart 26
sixth bhava cusp in mar's star moon in mar's star.
26. Ex chart 27
sixth bhava cusp raha in moon's star. Sixth bhava lord Saturn in mar's star.
27. Ex chart 28.
Sixth bhava cusp venus. Sixth bhava is in 6th cusp.
28. Ex chart 29.
Sixth bhava cusp is in moon's sub
29. Ex. Chart 30
sixth bhava cusp in mar's star
30. Ex. Chart 31
sixth bhava cusp is in moon's star
31. Ex. Chart 32
mar's sub lord Saturn in mar's star
32. Ex. Chart 33
sixth bhava cusp is the star lord of mars
33. Ex. Chart 34
mars in the star of sixth bhava cusp venus.
34. Ex. Chart 35
mar's sub lord ketu in moon's star
35. Ex. Chart 36
sixth bhava sub lord in sixth lord venus's star
36. Ex. Chart 37
sixth bhava cusp is in mar's star
37. Ex. Chart 38
sixth bhava cusp in mar's star
38. Ex. Chart 39
sixth bhava cusp in moon's star
39. Ex. Chart 40
mars associated with ketu sixth bhava sub lord is Jupiter sixth lord is in Jupiter's star
40. Ex. Chart 41
sixth bhava star lord moon mars in sixth bhava sub lord mercury's star.
41. Ex. Chart 42
sixth bhava cusp in mars star
42. Ex. Chart 43
sixth bhava cusp is mars
43. Ex. Chart 44
sixth bhava cusp moon is in sixth lord's star
44. Ex. Chart 45
ketu is in sixth house in mar's star
45. Ex. Chart 46
mar's in the sixth house. Mars in the sixth lord's star.
46. Ex. Chart 47
sixth sublord Saturn is in moon's sub
47. Ex. Chart 48
sixth bhava sub lord is moon
48. Ex. Chart 49
sixthhouse sub lord is in moon's star
49. Ex. Chart 50
sixth HOUSE sub lord in mar's star.

Example chart

			Sun 081°-1'3"
			Ve – 100°-51.36" Me – 098°-41.45" Mar – 103°-41.01" Ra- 103°-1.43"
		DOB – 6.7.1925 TIME – 6.10 PM PLACE – POLLACHI	
Ketu 28-03143			
ASC 9°312" Jup – 265°24.12" Moon-265°47°.25"		Sat 194° – 56-37"	

TABLE – 4

PLANET	RASI	STAR LORD	SUB LOARD
Asc	Jup	Keetu	Mer
Sun	Mer	Jup	Jup
Moon	Jup	vs	Mer
Mar	Moon	Sat	Rah
Mer	Moon	Sat	Ve
Jup	Jup	Ve	Mer
venu	moon	Sat	sun
Rah	Moon	sat	Rah
Keetu	sat	moon	Rah
1 house	Jup	keetu	Mer
2 house	Sat	moon	Rah
3 house	Sat	Rah	Mer
4 house	Jup	Sat	Rah
5 house	Mar	Keetu	Mer
6 house	Ve	Moon	Rah
7 house	Mer	Rah	Mer
8 house	Moon	Sat	Rah
9 house	Sun	Keetu	Mer
10 house	Mer	Moon	Rah
11 house	Ve	Rah	Mer
12 house	mar	sat	Rah

In the above example chart lagna lord Jupiter is posited in sixth lord venu’s star. Mars is in debilitation along with latu. Sixth bhava sub lord moon posited in sixth lord venus’s star mars is associated with sixth lord. Moon in sixth bhava lord’s star. All rules are matching in this horoscope the native suffering from B.P from 2000 and taking treatment.

CONCLUSION

After analysing 50 horoscopes we can confirm that the influence of mars and moon is the reason for this disease. The rules are inter related in all the horoscopes. For high blood pressure mars influence is proved as 96% percentage moon’s influence is proved as 92% percentage. So we can do brief analyses in this concept. Thus we may prove that how the planets influences affects the human body.

REFERENCES

[1]. Bramasri kadalangudi nadesa sasthirikal,1998,merukath jathakam- tamil urai thohuppariyar – Dr.Srimathi K.N.saraswathi, Kadalangudi publications-T.Nagar,Chennai.

[2]. Mahakavi kalidhaar aruliya uttrakalamirtham(mulamum uraiyum) sadhasivam ,M.S.,first print-2008, Sri Indhu publications.

[3]. Balakrishnam-B, Jothidakalanjiyam,irathina nyakr and sons Chennai-79.

[4]. Amarampedu muthu vadivel muthiliyar- 19635 II Edn, kowsika sindhamani (first page) murukaiya jothidam, puakal vilasa acchukudam.

[5]. Kandhsami pillai periya jothida silarai kovai.

[6]. Subraaniyam C.V.B TAJAKAM- WESTERN METHODS, P.ST.R University Hydrabad A.P.

[7]. Jegadeswaran – Author kiranur natarajan T.Raham ayyngar ,1991, sadhaha alangaram – Mulamum verikthiurai-5th print.

[8]. Matheswaran.M ,1997,jathagathil noigal aliyum murai, vijaya publication.

[9]. Sokalingam.V and Priya sokalingam, 2010, ithayam kaka,alliance company.

[10]. DAVID FRAWLEY,2007,AYURVEDIC Astrology , Motilal banarsidass publishers Private Limited-Delhi.

[11]. Balakrishnan.B.R, 1990, jothidam munnuru , pulipani maha munivar- Therisira puram T.Ponnusami pillai.

[12]. B.K.CHATURVEDI.B.K., Health and Astrology, good Will Publishing House –Delhi.

[13]. Kedar . M.N., Indian Council of Austrological Science, Bharatiya Prachya Evam Sanatan Viggan Sanathan, New Delhi.

[14]. BHASIN.J.N. 193 , Medical astrology, SAGAR Publication,Delhi 1993.

[15]. BHA + Tacharjee.J.K., 1989 , Indian Astrology and Diseases , Jyotirvisnanan. Published by Abhoy Kumar Buman, Calcutta-6



Jothimani.K She Completed Diploma in Astrology-1997.(D.A) Madurai Kamaraj University- Madurai, Completed Bachelor of Arts Astrology in Shanmuga Arts Science Technology & Research Academy(SASTRA)-2005, Thajavur, completed Master of Arts (MA) in Jyothsham potti sree Ramulu Telugu University Hydrabad,A.P,2009. Completed M.Phil (Astrology) Under the faculty of science in Karpagam University- Coimbatore. Now Doing Ph.d in Medical Astrology at Karpagam University - Coimbatore, Practicing Astrology as a professional astrologer from-1998.